Appendix B
Example Pedestrian Crossover (Level 2, Type B)

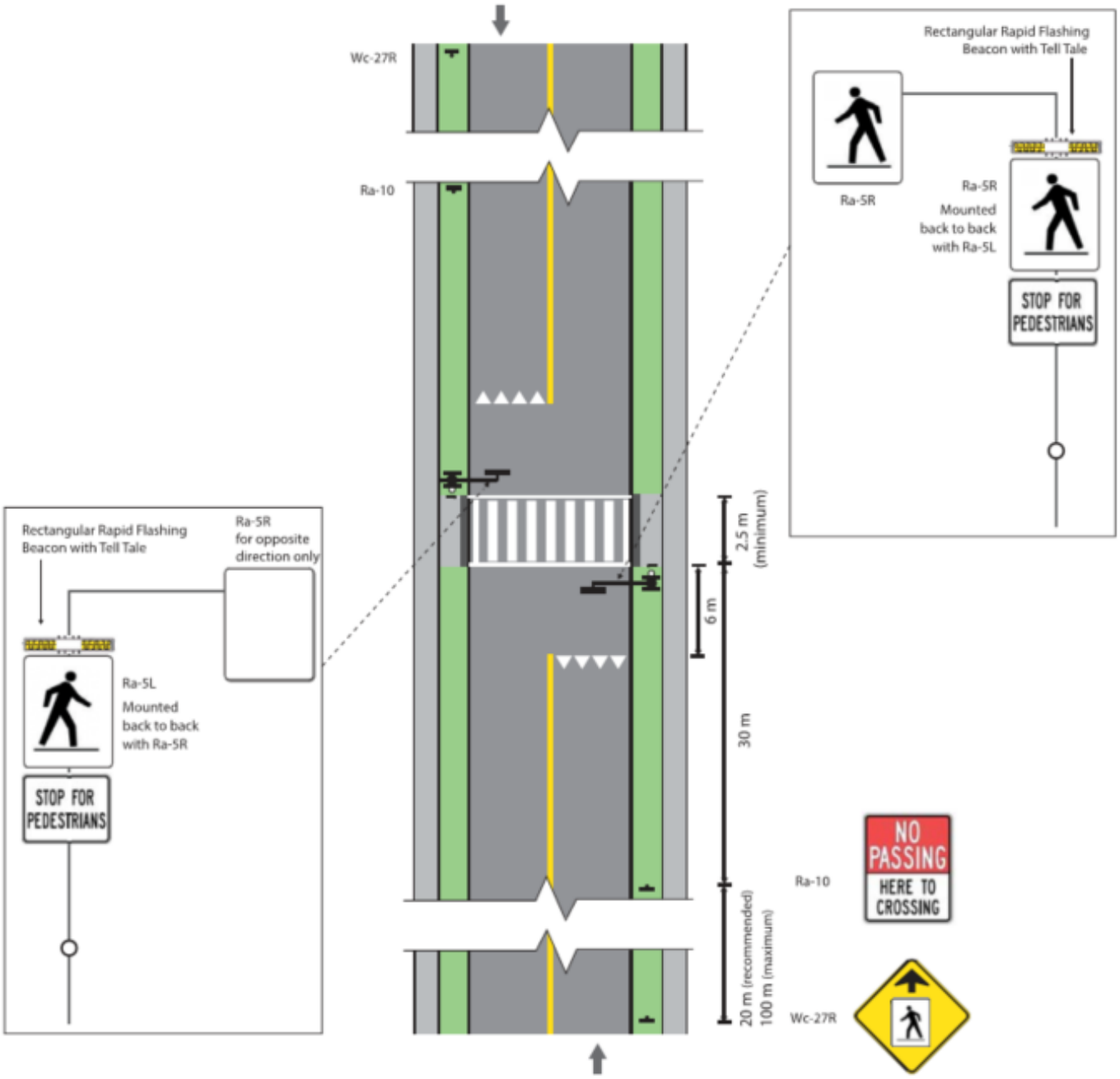

General notes:
- Required illumination of pedestrian crosswalk and waiting area to be provided
- Accessible as per AODA

○ Pushbutton